



SAINT MARTHA'S HALL
BREAKING THE CYCLE OF DOMESTIC VIOLENCE



2021
Annual Report

A letter from the Executive Director

Dear Friends,

In today's world, we have so many opportunities to share... on social media, phone calls, emails, and texts. So often, we are inundated with messages of despair, fear, and sadness. But Pope Francis encourages us to "spread a contagion of hope." We—you and I—can spread hope just as easily as we can spread fear.

When we click share on a message of unity, we are sharing hope. When we tweet words of kindness instead of despair, we are allowing hope to grow. Smiling at strangers, even while wearing a mask, spreads hope. And like fear, hope takes root and grows.

Every woman and child who walks through our doors has some level of both hope and fear. You can see it etched on their faces. Both are powerful motivators. Fear of an abuser might be the reason a person first comes to Saint Martha's Hall, but hope is what keeps them there. Our job as advocates is to help that hope take root.

This past year it would have been easy to feel hopeless and let fear take over. To feel like the trauma of our work, and the impact of COVID, was simply too much.

But we chose hope, and just like Pope Francis said, it is contagious. We found hope in the encouragement that staff get from each other every day. We found hope seeing a woman overcome abuse and take control of her life with our support. We found hope in the generous support we received from generous donors and allies like you. Most recently, we have found hope in our new collaboration with Assumption-Mattese parish, the home of our new drop-in center, to expand outreach to victims seeking non-residential support. Not a day goes by when we do not feel hope because of the courage and strength we see in each and every woman and child we serve.

Thank YOU for giving us hope.

I wish you a happy, healthy, hope-filled holiday season,

Jessica



Jessica Woolbright
Executive Director

LEGISLATIVE UPDATES

House Bill 432 Sections of this bill provide unpaid employment leave for a victim of domestic or sexual violence if their employer has at least 20 employees. The leave could be used to get health care, recover from injury, obtain victim services/ counseling/legal services, and to participate in safety planning. The unpaid leave sections also include family or household members of victims as eligible for the unpaid leave.

House Bill 430 This bill expands the current domestic violence shelter tax credit program by increasing the credit to 70% and providing unlimited tax credits, effective July 1, 2022.

Senate Bill 71 This bill combines three protection order priority bills and allows judges to award possession of pets in Orders of Protection hearings and to issue protection orders two to 10 years, and up to a lifetime order against a respondent. It also updates the requirements for law enforcement entry of protection order data into both state and federal databases.

MISSION

Guided by the social justice teachings of Jesus Christ, Saint Martha's Hall serves women and children impacted by domestic violence by providing shelter and resources.

VISION

Saint Martha's Hall envisions a future where domestic violence is no longer a threat to women and their children.

VALUES

- Dignity** We treat women and children with dignity.
- Safety** We promise a safe place.
- Advocacy** We advocate at every level.
- Stability** We bring tranquility through stability and structure.
- Healing** We understand healing is a journey.

DROP-IN CENTER

Over the last two years, the need to expand services outside of the shelter has become imperative. Many women in crisis are not seeking immediate shelter but are looking for information and referrals, understanding, and non-judgmental support. A woman who is experiencing abuse is often isolated or left feeling very alone. Providing a support system that also enhances their knowledge of safety planning and community resources leads to increased safety and well-being over time.

Saint Martha's Hall is excited to announce the opening of its new drop-in center located on the campus of Assumption – Mattese Catholic Church

at 4733 Mattis Road in South County. Beginning January 3rd, 2022 advocates will be available Monday through Friday 10am – 4pm to provide safety and support to all individuals impacted by domestic violence. At the drop-in center there are no waitlists, no capacity limits, no requirements for services, and no other additional barriers to safety and independence for victims.

Services provided at the center will include crisis intervention and ongoing support services, remote access to apply for orders of protection, legal advocacy, housing assistance, and an extension of the Saint Martha's Hall Children's Program. The center will also be available to family and friends

who want to have a better understanding of the dynamics of domestic violence and find safe ways to support to a loved one experiencing abuse.

This new program has truly been a community effort. We have been humbled by the outpouring of support by not only the Saint Martha's Hall committed donors and volunteers but by our new partnership with Assumption-Mattese Catholic Church and members of their parish. Everyone at Saint Martha's Hall is excited to bring new services to the region as we continue to work towards ending violence against women.

Revenue & Expenses

REVENUES	Amount	% OF REVENUE
Private Contributions	\$643,266	32.39%
Investment Income	\$84,520	4.26%
Government Grants/Contracts	\$963,601	48.52%
United Way	\$146,616	7.38%
Other Grants	\$144,458	7.27%
Other	\$3,699	0.19%
Total	\$1,986,160	100%

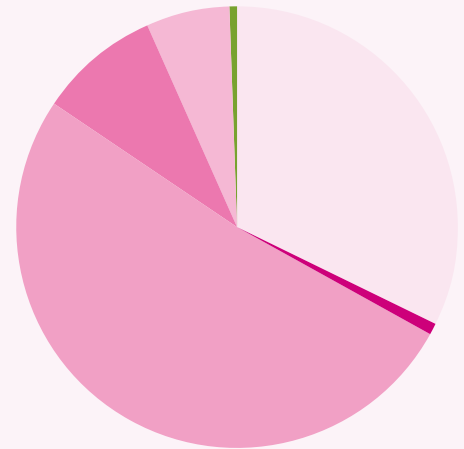

EXPENSES	Amount	% OF EXPENSES
Fundraising	\$119,701	8.04%
Administration	\$211,360	14.19%
Programs	\$1,158,223	77.77%
Total	\$1,489,284	100%

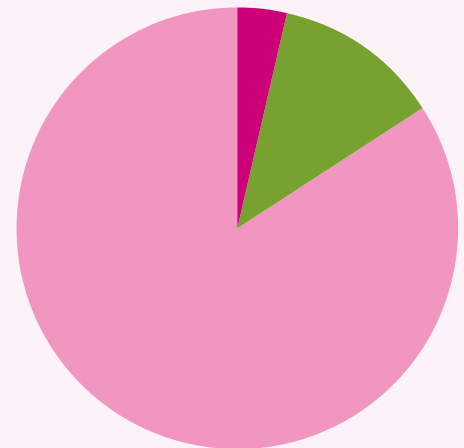

NET UNRESTRICTED SURPLUS \$496,876

Total Year End Net Assets \$2,666,055

Saint Martha's Hall is a registered 501(c) 3 non-profit agency. All donations to Saint Martha's Hall are tax-deductible.

The Missouri Department of Social Services offers a special Domestic Violence Shelter Tax Credit equal to 50% of the amount of a donation. Saint Martha's Hall offers this tax credit to any cash donation of \$250 or more over and above the value of goods and services received. The amount of the credit cannot exceed your state tax liability for the taxable year, but if it does, it can be carried over for four successive years.

This report honors donors who have made contributions during the July 1, 2020 – June 30, 2021 fiscal year. We have tried to make this list accurate but we do make mistakes. If your name has been omitted, misspelled or incorrectly listed please notify Cassie Esswein at 314-533-1313 or cassiee@saintmarthas.org.

In 2020-2021, Saint Martha's Hall staff provided the following services:



Support and information to **1,618** callers through the 24-hour crisis and support hotline.

Peace, safety, and hope for **2,706** days and nights.

Support and healing through

32 support groups

25 parenting support groups for women

82 support groups for children.

Resources to build for the future through **482** referrals to other services for our residents.

Continued support and resources through follow-up services to **15** women.

Assistance for **23** women establishing a goal plan for their lives **freed from abuse.**



Emergency shelter for **37** women and **43** children who were forced to flee their homes to escape abuse.



Community education to increase public awareness and understanding of domestic violence to **38** community groups.

Support, information and accompaniment for **7** women going through the judicial system.

*The Family Violence Prevention and Services Act, which is part of larger federal legislation, provided funding to develop nationally standardized surveys to help document the work of domestic violence organizations. The two key survey questions that are used at Saint Martha's Hall ask: As a result of staying in our shelter do you know more ways to plan for your safety and do you know more about community resources? **100%** of the women responding said they know more ways to plan for their safety and **75%** said they knew more about community resources. **100%** of the women stated that they feel more hopeful about the future as a result of their stay. **86%** of mothers completing a survey regarding their children stated that they can identify, manage, and appropriately express their emotions and behaviors as a result of their stay.*

Memorials

Eternal rest grant unto them, O Lord, and let perpetual light shine upon them. May the souls of all the faithful departed, through the mercy of God, rest in peace.

In memory of:
Barbara Stewart Heater
Arden Weis
Rhonda McMahan
Carol O'Leary William
Muich
Jim Becker
Tony Daus

Joseph and Elaine Daus

In memory of:
Minnie L. Todd
Anne Clift

Julie and Glenn Powers

In memory of Susan Cudihee
Meg and James Huber
Barry Cahill
T.W. and Anne Grant

In memory of Janet Griffin
Adrienne Aksamit

In memory of Jamie Jordan Kyriakos
Michael Kyriakos

In memory of William E Manz
Randi Helgeson

In memory of Sister Jeanne Meurer
FSM
Mary Burns

In memory of Lois Petruso
Lenore Petruso

In memory of Tracy
Mary Griser

Honors

“Honor one, help many.”

In honor of Cathy Brown
Main Street Junk

In honor of Dennis and Susan
Cuddihee and family
Cynthia Barkowski

In honor of Robyn Zellmer, Julie
Kaiping, and Lindsay Owens
Daniel and Kathleen Crain

In honor of Nancy Kelley
Patricia Daus

In honor of Dr. John Kelly
David and Cristina Walden

In honor of Bob and Tracy Tom and
Jan Madden
Philip Manz

In honor of Thelma Mamah
Meredith Malone and Scott Baier

In honor of Rob McCarthy
Piyush Chaudhari

In honor of Liz Moore
Jan Goodman

In honor of Mr. and Mrs. Michael
Mullins
Katherine Claggett

In honor of Beth Pelch
Sue McLaughlin

In honor of Allie and Clayton
Quickie
Emma Kenyon

In honor of Kathy Rehmer
Bryan Tramont
Kate and Mark Stroble

In honor of Michelle Schiller-Baker
Linda O'Neill Riffle and Harry Riffle
Mary Burns

In honor of Maria Shields
Marguerite Shields

In honor of Saint Martha
Anonymous

In honor of Lisa Stevick
Kathryn Stough

In honor of Lara Vitiello
Michael Moore

Mother's Day Tributes

"God could not be everywhere so he created mothers."

-Jewish proverb

Lisa Arends
Beth Boll
Pam Brown
Sue Brown
Joyce DiStefano
Ashley Ferguson
Kathy Ferguson
Tiffany Hoeckelman
Michelle Hollman
Mary Jaeger
Kaitlin Judd
Kim King
Linda Koester
Jane Maher
Ann Perry
Missy Ryan
Debbie Scales
Jessica Scales
Krista Soucy
Kelly Stepanek
Angie Suellentrop
Kelly Suellentrop
Jean Szerzinski
Kari Till
Julie Till
Joanne and Pat Ferguson

Bonnie Devoti
Gayle Russo
Matt and Lauren Devoti

Lauren Devoti
Matt Devoti

Brenda Dempsey
Sue Lehmuth
Maureen Alfermann
Molly and Chris Dempsey

Lexi Wahl
Aubrey Crane
Dot Kleffner
Donna Haller
Debbie Zintel
Donna Rebmann
Terri Rehmer
Kate Stroble
Joanne Ferguson
Carol Klipsch
Joan O'Neal
Janet Rainford
Amy Freeman
Kelly Boss
Kathy and David Rehmer

Annie Erker-Diehr
Mary Pat Gallagher
Pat Gallagher
Allison Diehr
Ann Boyce
Mary Ann and George Diehr

Amanda Kheyfets
Margie Siegel
Ali Siegel and David Kerins

Candi Willis
Laura Halfmann-Morris
Carla Maley

Carlene Rothrock
Chris Woolbright
Megan Dolton
Jessica and Brian Woolbright

Residents of Saint Martha's Hall
Sandra Naeger

Eleatha Surratt
Kathy Surratt-States
Sonette Magnus
Eleatha Surratt

Joanne Weiler
Janine Weiler

Judith Feig
Austin Feig

Karen Naeger
Lisa and Jim Shea

Katy Keller
Martha and Thomas Roulston

Kelly Esswein
Cassie and Rachel Esswein

Kitty Noland
Theresa Kenyon

Lana Hagan
Kathy and Brad Sampathkumaran

Lauren Alvino
Michelle Schiller-Baker
Martha Roulston
Katy and David Keller

Lisa Kimminau
Jim Kimminau

Michelle Schiller-Baker
Maura Baker and Carroll
Lehnhoff-Bell

Cecelia Jarboe
Maura Baker and Matt Jarboe

Claudine Huether
Janice Huether
Julie Till
Mary Pat Weiss
Megan Huether
Sue Weiss
Tim and Carolynne Huether

Rose Neher
Susan Montebello

Staff of Saint Martha's Hall
Dennis Cuddihee

Susie Lane
Pat Lane

Suzanne Rhode
Priscilla Swatosh
Michelle Rhode

Judy Lincoff
Marissa Strathearn

In-Kind Donations

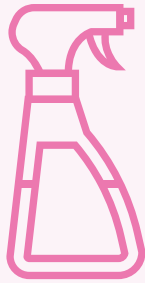

125 cleaning supplies

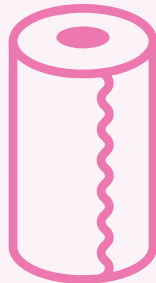

**Over 1,000 rolls of
paper towels**

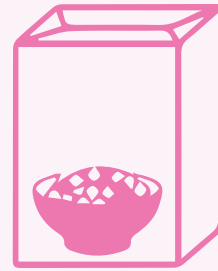

125 boxes of cereal



**Almost 2,000 pieces
of Personal Protective
Equipment**

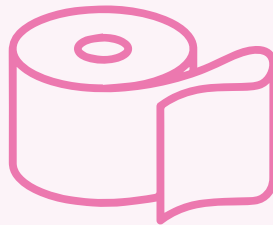

**140 rolls
of toilet paper**

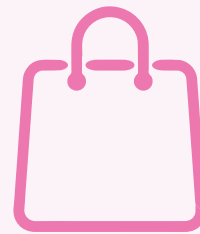

24 First Night bags

Donors

Maureen Achebe
Ernest and Barbara Adelman
Dana Aldenderfer
Terry and Anne Altepeter
Altrusa Club of St. Louis
Erol and Sally Amon
Kathy and John Anderson
Nicholas and Linda Angeli
Maureen Arends
Cindy and David Asinger
Assumption Parish
Assistance League of St. Louis
Richard Bachmann
Maura Baker
Debbie Barbeau
Cynthia Barkowski
Lisa Barnes
Ted and Katie Bartelstone
Ann Bauer
Marian Bauer
Bill and Teresa Bayer
Tracy and Scott Bazoian
Catherine and Eugene Beal
Pat Bean and Bean Family Living
Trust
Sheila Bebb
Charley and Elizabeth Beck

John F D Bell
Mary Bendel
Molly and Matthew Bene
Mary Bequette
Colleen Berding and David
Shekleton
Marc and Holly Bernstein
Kent and Jacqueline Bettale
Michael and Patricia Bitter
Robert and Mary Jo
Blankemeyer
Guy and Rebecca Blase
Mary Kay Bloomquist
Jerry Blumoff
Nanci and James Bobrow
Boeing
Peggy Bohn
Patricia Bohrmann
Cathy Bononi
Darlene and Robert Bonsanti
Emily Boss
Jane Boudoures
Ann Boyette
L. Michael and Carole Braig
Bridget Brennan
Tamara Brisibe

Vickie Brisibe
Jacqueline Browde
Kathleen Brown
Meg and David Brown
David and Shannon Bryan
Dee, Mark, and Steve Bucol
Donald Paul Burgo
Halpin Burke
Timothy and Blanche Byrne
Joyce and Michael Bytnar
Zita and Anthony Cafazza
Maria Calsyn
Patrick and Kathleen Cantwell
Melinda and Roland Carel
Anne and Gerald Carlson
Kevin and Madge Carney
Mary Ann and Albert Carney
Andrew Carr
Matthew and Ashley Carr
Casey, Devoti, and Brockland
Mary and Joseph Catanzaro
Matthew and Lorie Ceresia
Jennifer Church
Patricia Clark
Allison and Charles Cohn
Mary and Harry Cole

Rose Coleman
Deborah and Andy Conover
James and Freda Cook
Ann and Stephen Cortinovis
Randy Costas
AAUW St. Louis
Daniel and Kathleen Crain
Kate Crean
Marcia and Scott Critchell
Robert Crites
Barbara Crockett
Dennis Cuddihee
Emily Cuddihee and Jason
Wagner
Joanne Cuddihee
Charles Cuny and Virginia
Vasey
Mary Ellan Curran
Sarah Dalton
Marty Daly and Janet Howard
Mary Daly
Lauren Damico
Joseph and Elaine Daus
Patricia Daus
Nancy and Richard Davidson

Frank and Susan Dellaquila
Molly Dempsey
Diane Denney
Miriam Dennis
Dave and Dorothy Denzer
Matt and Lauren Devoti
George and Mary Ann Diehr
James and Mary Dierberg
Ron and Mary Ellen Dill
Thomas and Carol Dill
Mark and Dianne Dischert
Darlene Doerr
Joan Doyle
Eugene and Geraldine Dultz
Brian and Dorcas Dunlop
Gloria Dunn
Amy Dwyer and Duy Nguyen
John Ebeling
Donald and Stephanie Edney
Det. Tara Edsall
Pappa and Teide Ehimare
Janet Eichhorn
Leonard and Heather Essig
Lee Essner and Mary Dolan
Cassie Esswein
Kelly Esswein
Susan and Samuel Estes
Sharon and Gene Facchin
Susie and Chuch Fandos
David and Lelia Farr
Kevin Farrell and Molly Walsh
Margaret and Pat Farrell
Michelle Faust
Austin and Judith Feig
Don Feldewerth
Christine and Kenneth
Feldmann
Kevin and Janice Feldmann
Joanne and Pat Ferguson
Sandra and Thomas Ferkol
Steven and Linda Finerty
Lori Fink
Jill Fisher
Richard and Virginia Fister
Katie Flaschar
Michael and Charlotte Flynn
Marvin and Sonia Foster
Janet Frane
Peter and Susan Frane
Mary and Steven Frank
Donald and Ann Franke
Kimberly and Aaron Fransen
Cecilia and Raymond
Freeman
Ann French
Nicholas and Patricia Funk
Christine Futhey
John and Mary Gaal
Tammy Gagne
Tina Galbraith
Gene and Joan Slay Charitable
Foundation
Andrea and Jeff Gast
Charles and Linda Gatton
Shawn Gay
Gerard and Anna Geen

Carrie and Timothy Genovese
Richard George
Gershman Commercial Real
Estate
Mondi Ghasedi
Doreen and Thomas Gilliam
Brian and Megan Gilmore
Judith Giovanoni
Lara Glauber
Bob and Shelley Goeddel
Mary Goodman
Destini Goodwin
Lisa and Carlos Granadino
Vicki Grant
Sue Ann and Thomas Greco
Susan Grimm
Amy and Michael Grzesiowski
John and Amy Guignon
Helen Hagedorn
Duane and Catherine Hagen
Anne Hager
Kimberly Hahn
Laura and Timothy Halfmann-
Morris
Donna Haller
Connor Hanneken
Martin and Lisa Harney
John Hartman
Kathy Hartrich
Barbara Hartzler
Diana Haydon
Dupree and Margaret Heard
Patrick and Karen Heath
Shannon Heffernan
John and Diane Hehmeyer
Lynn and David Heinemann
James and Sharon Hellmann
Rachel and TJ Hellmann
Sarah Hellmann and Fred
Rusche
Tim and Kate Hellmann
Martin and Diane Hennessey
Christie and Jason Henry
Tom and Anne Herrmann
Donna and Steve Hewkin
Joseph Higgins
Michael and Carla Higgins
Julie High
Mary Hillow
Sharon Hodapp
Karen and Kevin Hoffman
Holy Infant
Stephen Holzwarth
Thomas and Suzanne Hoops
Barbara Hoover
Giles Howard
Jan Howard
Amy Howe
Jerry and Heather Howe
Amy and Michael Huber
Meg and James Huber
William and Mary Waris
Charitable Foundation
Thomas and Sally Hudson
Janet Huenke
Diane Huether

Tim and Carolynne Huether
Jeanette Huey
Carolynne Humphrey
Antoinette and Craig Hunt
Neil Jansen
Joseph and Melissa Jedlicka
Synthia Jinks
Thomas and Jane Johans
Christopher Johnson
Katie and Philip Johnson
Mark Johnson
Michael and Kelly Johnson
Barbara and Mike Jones
Lisa Jones
Marianne Jones
Robert Jones
Janet and Alan Jordan
Katy and Mike Kapilla
Patricia Keating
Katy and David Keller
Sarah Kellett Henry and Chad
Henry
Amelia Kelly
Theresa Kenyon
Kelly Kern-Miriani
Tom and Colleen
Keusenkothen
Irina and Sergey Khachaturov
Patricia Kiehl
Jim and Lisa Kimminau
James Kistner
Dot Kleffner
Carol Klipsch
Lucy Klostermann
Deborah and James Klug
Joseph Klug
Christine Knipp
Marcia Kohne
Carol and Richard Kohnen
Tom Kopinski and Nancy
Rediger
Gerri and Dan Kostecki
Stan Kostecki
Cheryl Kowalczyk
Lucy and Charles Krause
Teresa Krausel
Sharon and Daniel Kreher
Cornelius and Colleen Krentz
Dorothea Nelle and Robert
Kresko
Laurie Krupka and Mary Bauer-
Krupka
Millstone Weber, LLC
William Kumke
Michael Kyriakos
Abigail Lambert
David Landau and Mary Beth
Pereira
Pat and Susan Lane
Janice and Pat Lanigan
Ruth Larkin
Jane and Steve LaVigne
Nancy and Gregory LaVigne
Patricia and Dick Lazaroff
Tim and Mary Leahy
Linda Legg

Peggy and Don Lents
Tom and Kristin Leone
Mary LePage
Pam Lesser and Ralph Johnson
William and Jeanne Leyhe
Ann Liberman
James Linsin
Richard Lodewyck
Margaret and Timothy Loethen
Jane Louise
Terry and James Lucas
Carole Lyston
Amelia Mackenzie
Margaret and Stephen Mager
Carla Maley
Meredith Malone and Scott
Baier
John and Nancy Malvin
Thelma and Daniel Mamah
Kathleen and Rick Marquart
Dan and Anita Marquitz
Grania Martin
Kathleen Martin
Patrick and Kathleen Martin
Mary and Russ Marzorati
Matilda Jane Clothing
Shelley Matlock
Gail Mayzola
Terence and Marilyn
McCaffrey
Elizabeth McCoy
Micheal and M Diane
McCudden
Chuck and Jenny McDonnell
Thomas McDonough
Molly McGauley
Seanna McGough
Gina McGuckin
Robert and Jewel McKendry
Heather and Matthew
McLaughlin
David and Andrea Meade
John and Julie Meersman
Samuel and Patricia Mehmert
Eva Melnick
Ted Meltzer
Elizabeth and James Meteor
Anne Meuleman
Mildred Meyers
Francine and Arthur Michel
The Injury Board
Rick and Debbie Miget
Geoffrey and Louise Miller
Marcy Ann Miller
Joanie and Robert Mills
Rosemary and David Miriani
Michael and Judith Mohan
Yvonne and Charles Molloy
Susan Montebello
Betty and Donald Moore
Brigid and David Moore
Thomas and Elizabeth Moore
Sharon Moran
Marilyn Morton
Jim and Mary Mosby
Cheryl Moshiri

Jeff and Julie Mudd
Padraic Mullen
Judy and Craig Mundle
Carol and Patrick Murphy
D. and Thomas Murphy
Sandra Naeger
Kristen Naughton
Richard and Linda Nemanick
Chris and Donna Neumann
Patrick and Nancy Newsham
Jan Niehaus
Chandra and Thomas
Niemann
Donna and James Nix
Yvonne Nomura
Stephen and Susan Novack
Ugochi Ogwo
John and Linda O'Hara
Timothy and Kelly O'Leary
Steve and Jorie O'Malley
Joan and Don O'Neal
Linda O'Neill Riffle and Harry
Riffle
Order of Malta
Ilene and Henry Ordower
John and Mary Orf
Ryan and Erin Orf
Lisa and Jerry Ornellas
Our Lady of Guadalupe
Frances "Cheetie" Parlow
Ann Pautler and William
Erwin
Rita and William Payne
Stacia and John Payne
Elizabeth and Steven Pelch
Joseph and Pat Pelch
Vivianne Frye Perry and
Melvin Perry
Kathy Peterson
Lenore Petruso
Linhchi Phan
Olivia Pieknik
Debbie and Thomas Pike III
Rosemary Pitlyk
Charles and Nancy Pollnow
Brian and Tonya Porshinsky
Julie and Glenn Powers
Mary and Jim Powers
Lori and Paul Przyzycki
Thomas Pulliam
John J. Purcell
Hailong Qian and Heather
Bednarek
Marge Quinn
Diane F. and John Rabenau
Janet Rainford
Marilyn Ratkin
Marsha and Alan Raymond

Donna and Rob Rebmann
Karen and Stephen Reese
Thomas and Benedette Reh
Ellen and Harry Reheis
Dan and Terri Rehmer
Kathy and David Rehmer
John Reichle Jr.
Chad and Constance Reis
Cindy Rendine
Sue Rhoades
John and Suzanne Rhode
Michelle Rhode
Mary K. Rice
Angie and Bob Rickard
Debbie Rodgers
Heidi Roepke
Libby Rohlfing
Mike and Nancy Rohlfing
Christine and Martin Ronzio
Scott and Patti Rose
Paula and Charles Ross
Sally and Robert Roth
Carlene and Bob Rothrock
Martha and Thomas Roulston
Shawn and Claire Rowan
Sue Royer
Joannie and Dennis Ruether
Joe and Dorisann Rusche
Gregory and Marianne Russell
Nancy Russell
Theresa and Ted Ruzicka
Christine and David Sadler
John and Margot Sahrman
Kathy Sampathkumaran
Timothy and Mary Sauer
Anne and Steve Savio
Michelle Schiller-Baker and Alan
Baker
Vincent Schillizzi Jr.
Edward and Christy Schlafly
Maddie Schlappizzi
Bob and Pat Schmitt
John and Pam Schneider
Maureen and Thomas
Schneider
Mark and Judith Schnoebelen
Ronald Schodroski
Kathleen Schoellhorn
Brian and Emily Schoemehl
Mary Pat Schweizer
Bill and Mary Beth Seaton
Betty Seliga
Doris Seliga
Debbie and Paul Selvadurai
Clay and Janice Semenovich
Christopher and Judy Shamel
Gayle Shank
Margaret Shannon

Chris Shea
Lisa Shea
Mike and Kim Shea
Ellen Sheridan
A. Patricia Shores
Ali Siegel and David Kerins
Connie and Gregory Sigmund
Johnathan Silva
Charlie Raiser and Jan Simons
Kent and Alexandra Skornia
Barbara and G.D. Slattery
Pat and Peggy Sly
Scott Smith
T. Smith
David and Diane Snively
Dalia Soliman and Ehab Maher
Kaiser
Ruth and Donald Solomon
Robert and Kim Springer Tom
Springer
William and Kathleen Springer
Carol Springer Greco
St. Joseph's Academy
St. Louis Health Department
St. Louis Regional Business
Council
Robert and Sandra Stearns
Susan Steiner
Daniel and Sally Stephen
Gary and Rona Sterling
Andrew and Mary Stewart
Mary and Joe Stieven
Emily Stone
Julie Stone
Rose Marie and John Storey
Kate and Mark Stroble
Mary Ann and Joseph
Strubert
Bob and Connie Struckhoff
William and Margaret Stude
Timothy and Mary Sullivan
Dashinda Summers
Eleatha Surratt
Priscilla and John Swatosh
Sarah Swatosh and Laura
Whittle
Bernard and Martha Swaykus
Brian and Mary Tanner
Nancy Tegeler
Jerry and Margaret
Thomasson
Mark and Vickie Toenjes
Diane Torlina
Laurie Tournier
Traditional Congregation
Bryan Tramont
Margy Travers
Albert Tretter and Cynthia
Holmes

Spoehrer Family Charitable
Trust
Ursuline Academy
Owen Vandenberg and Jane
Zeni
Gabriella and Vince Vella
Maria Vella
Bob and Donna Viragh
Stanley and Julie Visnovske
Debbie Von Doersten
Glynn E. William and Louann
Voss
Andy Wahl
David and Cristina Walden
Brian and Connie Walsh
Gill and Stephen Waltman
Joseph and Patricia Waters
Janine Weiler
Joanne and Robert Welsh
Wexford Innovations
John and Jana Wharrie
Daniel and Ann Wiegers
Judith Wiegers
Timothy and Stephanie
Wiegers
Eugene and Margaret Wienke
Catherine and Adam Wilke
Ann and John Wilkerson
Lucy and Roger Willis
Billie Ann Wilson
Christine Wilson
Joyce Wilton
Charles and Patty Wiswall
Jill and Robert Witterschein
Frank and Ann Wittman
Mary Joan Woods
Jessica and Brian Woolbright
Troy Woytek and Emma
Harty
Paddy Wrob
Keith and Karen Yarde
David and Linda Yates
Barbara Zander
Mary Jo and James Zara
Michael and Wendy Zerega

Mr. Halbert Sullivan & Mr. Lawrence Simmons

For almost 20 years, Saint Martha's Hall has partnered with Fathers & Families Support Center (formerly Fathers' Support Center) to offer training to their staff and facilitate discussions about the impact of violence against women with members of the Family Formation program. This year we were deeply saddened by the loss of two true gentlemen – Mr. Halbert Sullivan and Mr. Lawrence Simmons. Both made an impact that will continue for generations, and we were lucky to call them friends.



Mr. Halbert Sullivan

was the founder and CEO of Fathers & Families Support Center (formerly Fathers' Support Center). Sullivan founded FFSC in 1997 with a mission to provide uninvolved, noncustodial fathers

the support they need to get back into the lives of their children as positive, productive parents.

Sullivan's work was supported by research showing that children who grow up with involved fathers in the home are much more likely to avoid risky behaviors, finish school and go on to enjoy happier, healthier futures.

Sullivan got in trouble as a youth, spent time in prison and struggled with substance abuse before turning his own life around — so he was a credible mentor to the men in his program struggling with these same issues.

Prior to starting FFSC, Sullivan was a St. Louis Public Schools social worker, where he saw the harmful effects absentee fathers could have on their children. He held a M.S.W. from Washington University's Brown School of Social Work, which honored him as a 2014 Distinguished Alumni. Sullivan was a frequent speaker at national fatherhood conferences, where FFSC is increasingly called a national model for fatherhood programs.



Mr. Lawrence Simmons

spent much of his young adult life behind bars, during which he found himself reflecting on what it meant to be a father. Seeing so many young people coming in and out of prison spurred

a realization that shaped the rest of his life: guidance matters.

"[If] all of those guys only had a little more guidance, structure, discipline, they probably wouldn't have made some of the decisions that they made," said Lawrence.

While in a halfway house, Lawrence came across Fathers and Families Support Center and soon fell in love with its mission. He stayed as a volunteer after graduating from FFSC's Family Formation program.

Lawrence served as a Supervisor of Facilitators at FFSC and taught evening GED classes. He learned that all actions have consequences and impact the trajectory of others' lives.

As Lawrence explained, accepting responsibility is a vital step in reestablishing a normal life: "Living that life of making poor choices and thinking about what it cost me in the past has allowed me to stay focused on what I'm doing today."

Mr. Lawrence was a true testament to the power of responsibility as a father, facilitator, and agent of change.

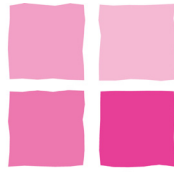

SAINT MARTHA'S HALL

BREAKING THE CYCLE OF DOMESTIC VIOLENCE

NON-PROFIT
ORGANIZATION
U.S. POSTAGE
PAID ST. LOUIS,
PERMIT #6039

Saint Martha's Hall
PO Box 4950
St. Louis, MO 63108
314.533.1313

DONATIONS ONLY:

Saint Martha's Hall
Mail Stop #472001
P.O. Box 953745
St. Louis, MO 63195-3745

www.saintmarthas.org
stmarthashall@att.net

facebook.com/saintmarthashall

SAINT MARTHA'S HALL BOARD OF DIRECTORS 2020-2021

Kathy Rehmer, President
Matt Carr, Vice-President
Beth Pelch, Secretary
Gerri Kostecki, Treasurer
Tamara Brisibe
Lauren Damico
Tara Edsall
Sarah Hellmann
Amy Howe
Thelma Mamah
Paddy Mullen
Sandra Naeger
Debbie Neumann Pike
Libby Rohlfing
Theresa Ruzicka,
President of Catholic Charities
Elizabeth "Betty" Seliga
Chris Shea
Bob Springer
Emily Stone

SAINT MARTHA'S HALL STAFF 2020-2021

Representing over 200 years of combined dedication
to ending violence against women.

Lauren Alvino, Development Director
Maura Baker, Advocate
Diana Camren, Advocate
Tina Courtois, Advocate
Charlotte Cribbs, Advocate
Sharie Day, Advocate
Cassie Esswein, Development Coordinator
Theresa Kenyon, Advocate
Melanie Metherd, Children's Program Coordinator
Vera Walker Oates, Advocate
Eldisa Ramic, Children's Advocate
Michelle Rhode, Senior Program Director
Daralyn Stayton, Advocate
Jessica Woolbright, Executive Director
Sue Zumbro, Advocate



OPENING JANUARY 3, 2022

St. Martha's Drop-In Center



4733 Mattis Road, St. Louis MO 63128
North side of Assumption Catholic Church campus

(314) 487-2062 Drop-in center
(314) 533-1313 Shelter

Hours of Operation:

Monday-Friday 10:00 AM – 4:00 PM

**No appointment necessary. All services free of charge. Children's Program offered Tuesdays/Thursdays.*

Advocates are available during the drop-in hours to provide services and support to anyone impacted by domestic violence, seeking resources and information, or wanting to learn more about healthy relationships. The Children's Program will be offered 2 days a week to provide resources for kids who attend the Drop-In Center with their mothers .

Women's Program Includes:

- Crisis intervention & support services
- Remote access to apply for orders of protection
- Safety planning
- Referrals to community agencies (housing assistance, shelter, legal, etc.)
- Information and support for family & friends

Children's Program Includes:

- Learning center
- Daily living skills
- Safety planning
- Emotional regulation skills
- Parenting support
- Community resources

Guided by the social justice teachings of Jesus Christ, St. Martha's Hall serves women and children impacted by domestic violence by providing shelter and resources.

St. Martha's, a shelter for women and children, has a history of providing unconditional advocacy services in a safe, compassionate, supportive, and residential environment. St. Martha's is excited to expand its services and community outreach through a drop-in center.

Services are provided regardless of religion, disability, race, marital status, gender identity, color, or residency.

St. Martha's envisions a future where domestic violence is no longer a threat to women and their children. Until that day arrives, we will continue in our efforts to provide a safe refuge and resources. The staff, board and volunteers are dedicated to empowering women and children to start new lives free of violence.

Values:

Dignity We treat women and children with dignity.

Safety We promise a safe place.

Advocacy We advocate at every level.

Stability We bring tranquility through stability and structure.

Healing We understand healing is a journey.

